DINAS KEARSIPAN DAN PERPUSTAKAAN KABUPATEN KENDAL
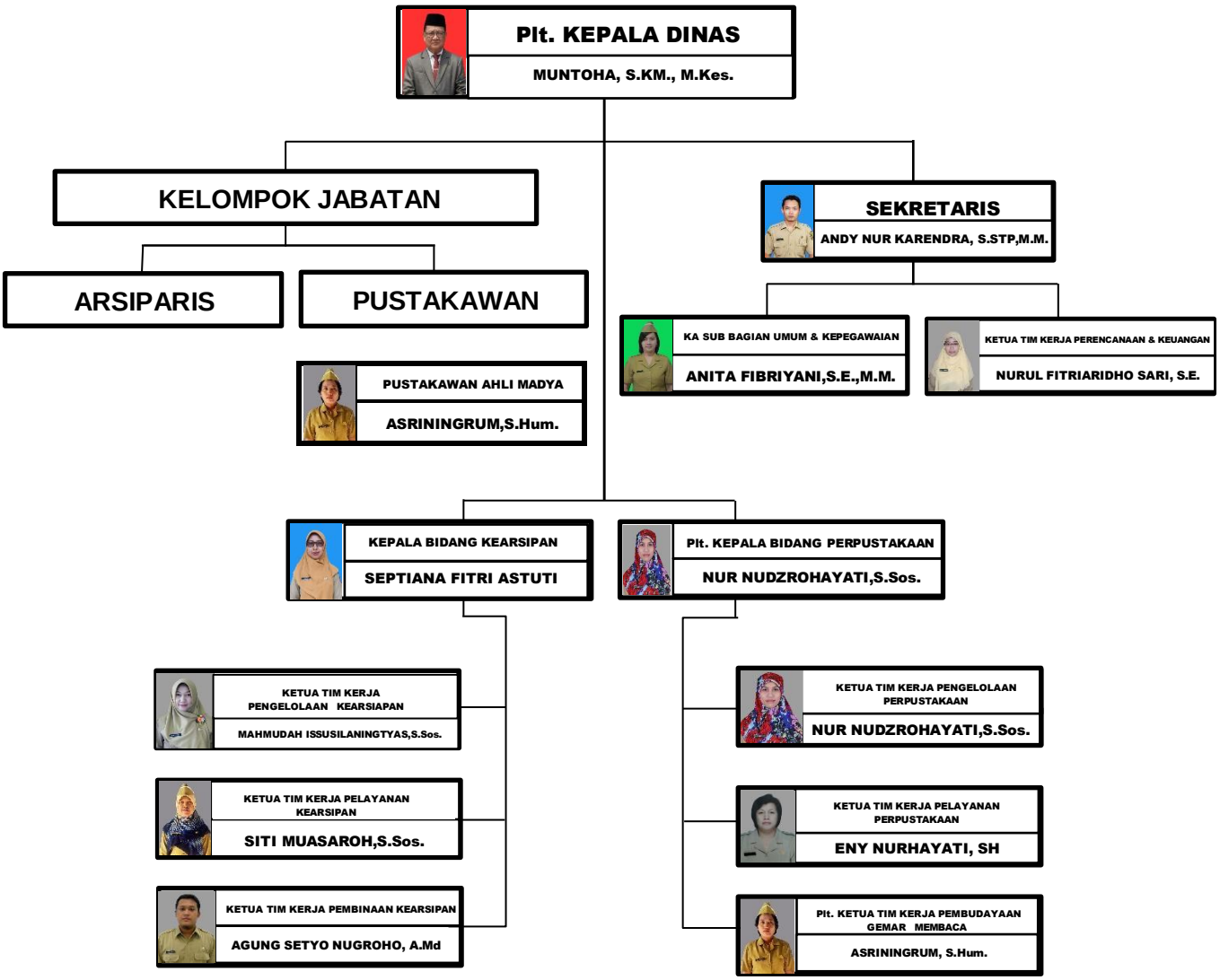
BAGAN ORGANISASI