DINAS KEARSIPAN DAN PERPUSTAKAAN
KABUPATEN KENDAL
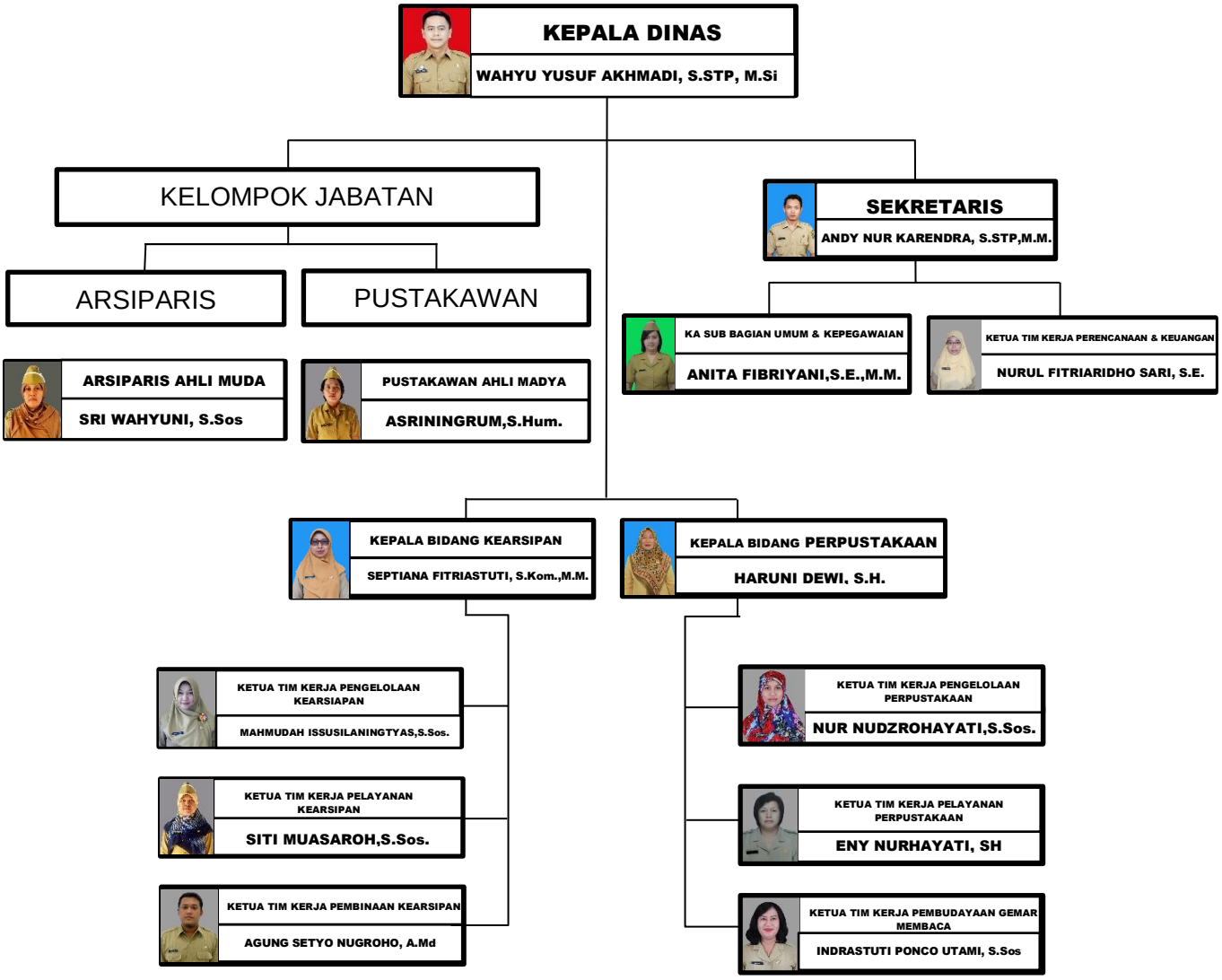
BAGAN ORGANISASI